

~~SECRET~~

ALL INFORMATION CONTAINED
HEREIN IS UNCLASSIFIED EXCEPT
WHERE SHOWN OTHERWISE

DATE: 11-17-2010
CLASSIFIED BY 60324 uc baw/sab/lsc
REASON: 1.4 (C,D)
DECLASSIFY ON: 11-17-2035

1-12

~~SECRET~~

~~SECRET~~

(S)

b1

~~SECRET~~

~~SECRET~~

(S)

I-1SA:

CASE SA:

FILE #:

SQUAD: I-1

sub 12

ROLL#: 1528

PHOTOGRAPHS ARE IN SEQUENTIAL ORDER

b1
b6
b7C

~~SECRET~~

~~SECRET~~

(S)

b1

~~SECRET~~

~~SECRET~~

(S)

I-1SA

CASE SA

FILE #:

SQUAD: I-1

ROLL#: 1528

Sub 12

(S)

PHOTOGRAPHS ARE IN SEQUENTIAL ORDER

b1
b6
b7C

~~SECRET~~

~~SECRET~~

(S)

b1

~~SECRET~~

~~SECRET~~

I-1SA [REDACTED]

CASE SA: [REDACTED]

FILE #: [REDACTED]

SQUAD: 1-1

Sub 12

ROLL#: 1528

PHOTOGRAPHS ARE IN SEQUENTIAL ORDER

b1
b6
b7C

~~SECRET~~

~~SECRET~~

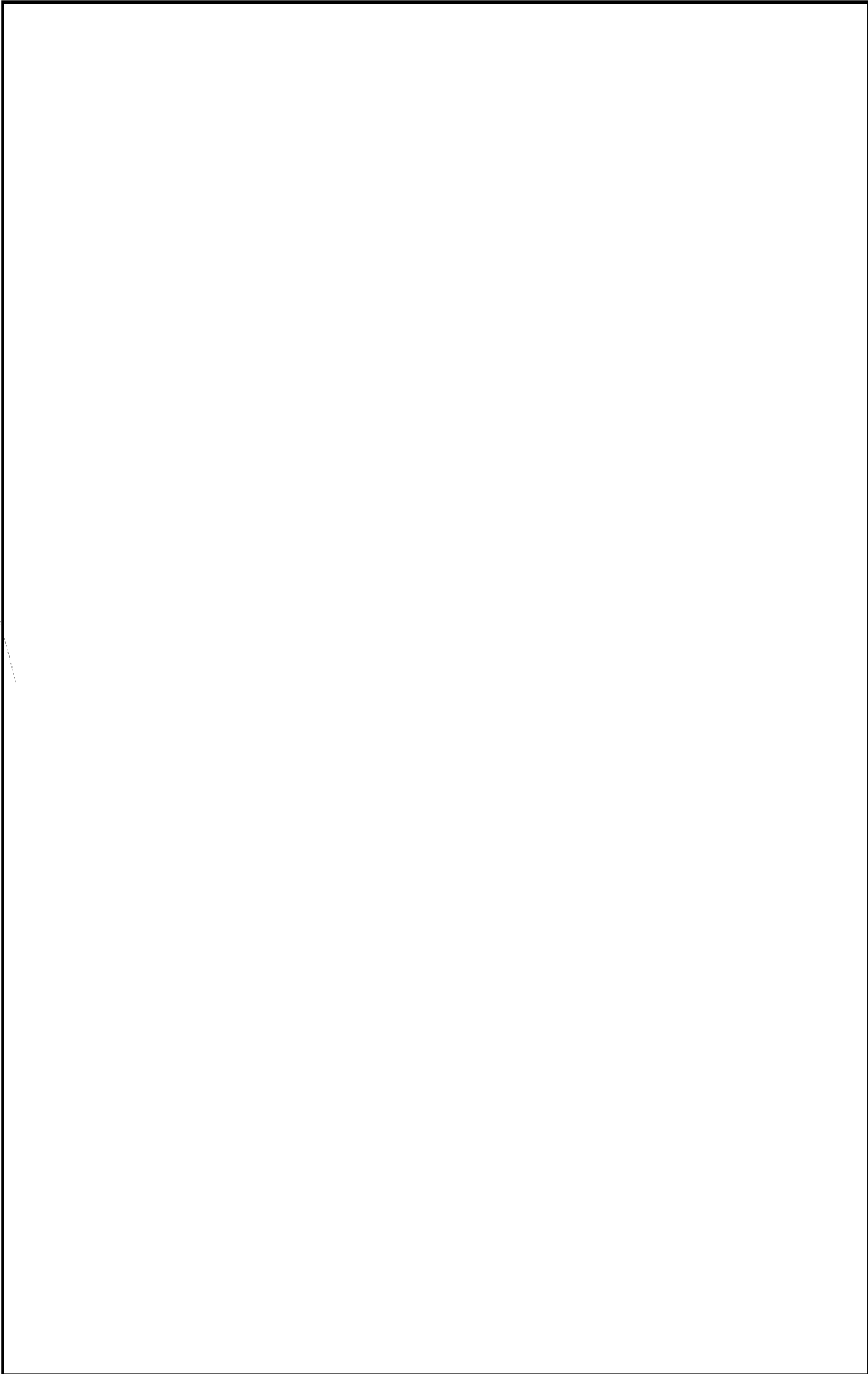

(S)

b1

~~SECRET~~

~~SECRET~~

(S)

I-1SA: [REDACTED]

CASE SA: [REDACTED]

FILE #:

[REDACTED]

SQUAD: I-1

ROLL#: 1528

94612

(S)

PHOTOGRAPHS ARE IN SEQUENTIAL ORDER

b1
b6
b7C

~~SECRET~~

~~SECRET~~

(S)

b1

~~SECRET~~

~~SECRET~~

(S) I-1SA: [REDACTED] [REDACTED]
CASE SA: [REDACTED] SQUAD: 1-1 *sub 12*
(S) FILE #: [REDACTED] ROLL#: 1528
PHOTOGRAPHS ARE IN SEQUENTIAL ORDER

b1
b6
b7C

~~SECRET~~

~~SECRET~~

(S)

b1

~~SECRET~~

~~SECRET~~

(S) I-1SA: [redacted]
CASE SA: [redacted]
(S) FILE #: [redacted] SQUAD: I-1 *galv*
ROLL#: 1528
PHOTOGRAPHS ARE IN SEQUENTIAL ORDER

b1
b6
b7C

~~SECRET~~

~~SECRET~~

(S)

b1

~~SECRET~~

~~SECRET~~

(S)

I-1SA

CASE SA

FILE #:

SQUAD: I-1

ROLL#: 1528

PHOTOGRAPHS ARE IN SEQUENTIAL ORDER

b1
b6
b7C

~~SECRET~~

~~SECRET~~

(S)

b1

~~SECRET~~

~~SECRET~~

b1
b6
b7C

(S) I-1SA: [REDACTED]
CASE SA: [REDACTED]
FILE #: [REDACTED] RECORD: I-1 (Sub 12)
(S) PHOTOGRAPHS ARE IN SEQUENTIAL ORDER ROLL#: 1528

~~SECRET~~

~~SECRET~~

(S)

b1

~~SECRET~~

~~SECRET~~

(S) I-1SA: [redacted]
CASE SA: [redacted]
FILE #: [redacted] SQUAD: I-1 Sub 12
ROLL#: 1528
PHOTOGRAPHS ARE IN SEQUENTIAL ORDER

b1
b6
b7C

~~SECRET~~

~~SECRET~~

(S)

b1

~~SECRET~~

~~SECRET~~

I-1SA: [REDACTED]

CASE SA: [REDACTED]

FILE #: [REDACTED]

SECRET. I-1 Sub 12
ROLL#: 1528

PHOTOGRAPHS ARE IN SEQUENTIAL ORDER

b1
b6
b7C

~~SECRET~~

~~SECRET~~

(S)

b1

~~SECRET~~

~~SECRET~~

(S)

I-1SA: [REDACTED]

CASE SA: [REDACTED]

FILE #: [REDACTED] SQUAD: I-1 Q012

ROLL#: 1528

PHOTOGRAPHS ARE IN SEQUENTIAL ORDER

(S)

b1
b6
b7C

~~SECRET~~

~~SECRET~~

(S)

b1

~~SECRET~~

~~SECRET~~

(S)

I-1SA: [REDACTED]

CASE SA: [REDACTED]

FILE #:

[REDACTED] SQUAD: I-1 Sub 12

ROLL#: 1528

PHOTOGRAPHS ARE IN SEQUENTIAL ORDER

b1

b6

b7C

(S)

~~SECRET~~

~~SECRET~~

(S)

b1

~~SECRET~~

~~SECRET~~

I-1SA: [REDACTED]

CASE SA: [REDACTED]

SQUAD: I-1 Sub 12

FILE #: [REDACTED]

ROLL#: 1528

PHOTOGRAPHS ARE IN SEQUENTIAL ORDER

b1
b6
b7C

~~SECRET~~

~~SECRET~~

(S)

b1

~~SECRET~~

~~SECRET~~

(S) I-1SA: [REDACTED]
(S) CASE SA: [REDACTED] SQUAD: I-1
(S) FILE #: [REDACTED] ROLL#: 1528
PHOTOGRAPHS ARE IN SEQUENTIAL ORDER

b1
b6
b7C

~~SECRET~~

~~SECRET~~

(S)

b1

~~SECRET~~

~~SECRET~~

I-1SA: [REDACTED]

CASE SA [REDACTED]

FILE #: [REDACTED]

SQUAD: I-1

ROLL#: 1528

PHOTOGRAPHS ARE IN SEQUENTIAL ORDER

~~SECRET~~

b1
b6
b7C

~~SECRET~~

(S)

b1

~~SECRET~~

~~SECRET~~

(S)

I-1SA: [REDACTED]

CASE SA: [REDACTED]

FILE #: [REDACTED]

SQUAD: I-1

ROLL#: 1528

PHOTOGRAPHS ARE IN SEQUENTIAL ORDER

sub 12

b1
b6
b7C

(S)

~~SECRET~~

~~SECRET~~

ALL INFORMATION CONTAINED
HEREIN IS UNCLASSIFIED EXCEPT
WHERE SHOWN OTHERWISE

DATE: 10-27-2011
CLASSIFIED BY 60324 baw/sab/lsc
REASON: 1.4 (C)
DECLASSIFY ON: 10-27-2036

13-15

~~SECRET~~

~~SECRET~~

(S)

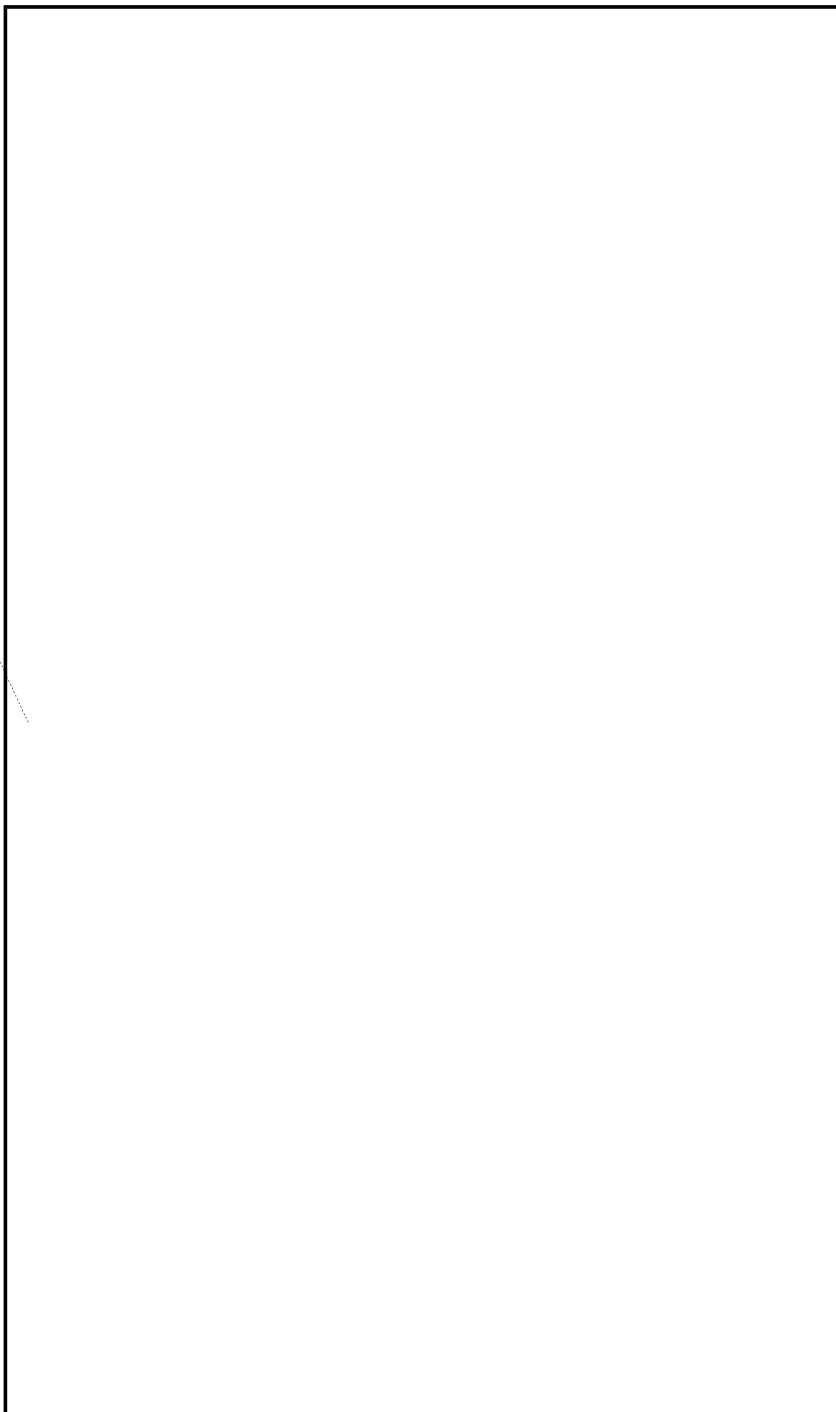

b1

~~SECRET~~

~~SECRET~~

(S)

b1

~~SECRET~~

~~SECRET~~

(S)

b1

~~SECRET~~

~~SECRET~~

DATE: 11-17-2010
CLASSIFIED BY 60324 uc baw/sab/lsc
REASON: 1.4 (C,D)
DECLASSIFY ON: 11-17-2035

ALL INFORMATION CONTAINED
HEREIN IS UNCLASSIFIED EXCEPT
WHERE SHOWN OTHERWISE

(S)

(S)

16-18

(S)

b1
b6
b7C

~~SECRET~~

~~SECRET~~

b1

(S)

~~SECRET~~

~~SECRET~~

(S)

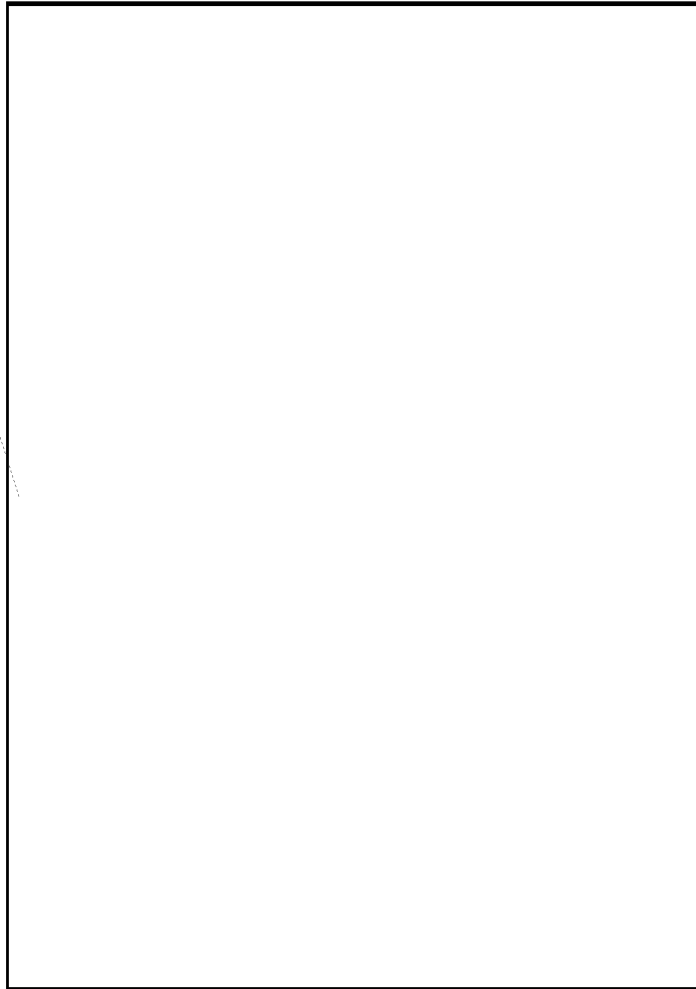

b1

~~SECRET~~

~~SECRET~~

(S)

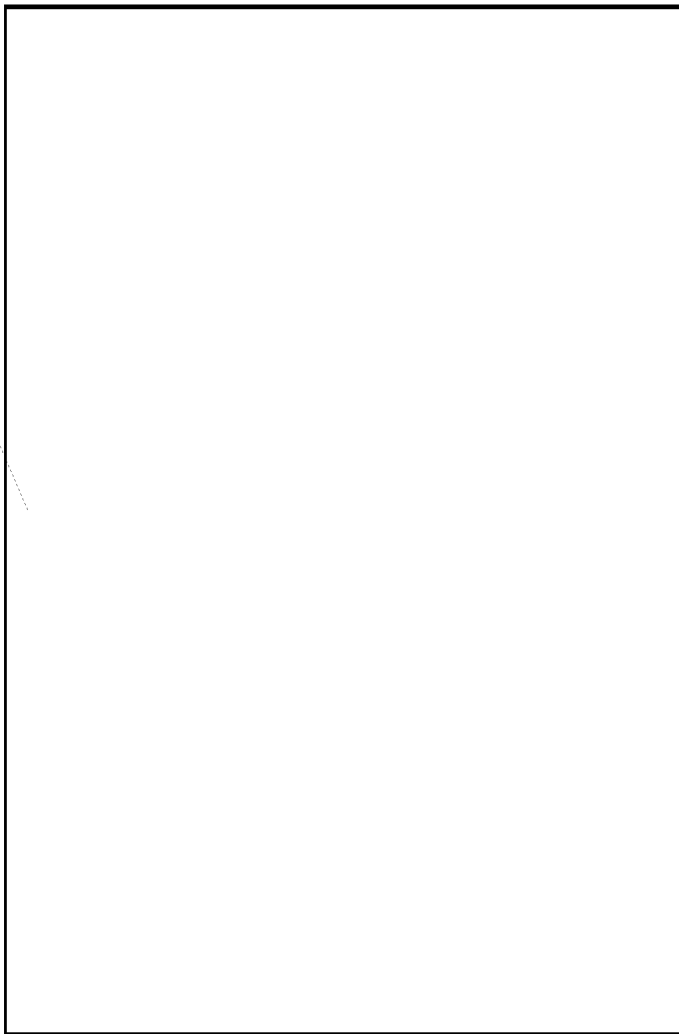

b1

~~SECRET~~

ALL INFORMATION CONTAINED
HEREIN IS UNCLASSIFIED
DATE 03-31-2011 BY 60324 uc baw/sab/lsc

19-24







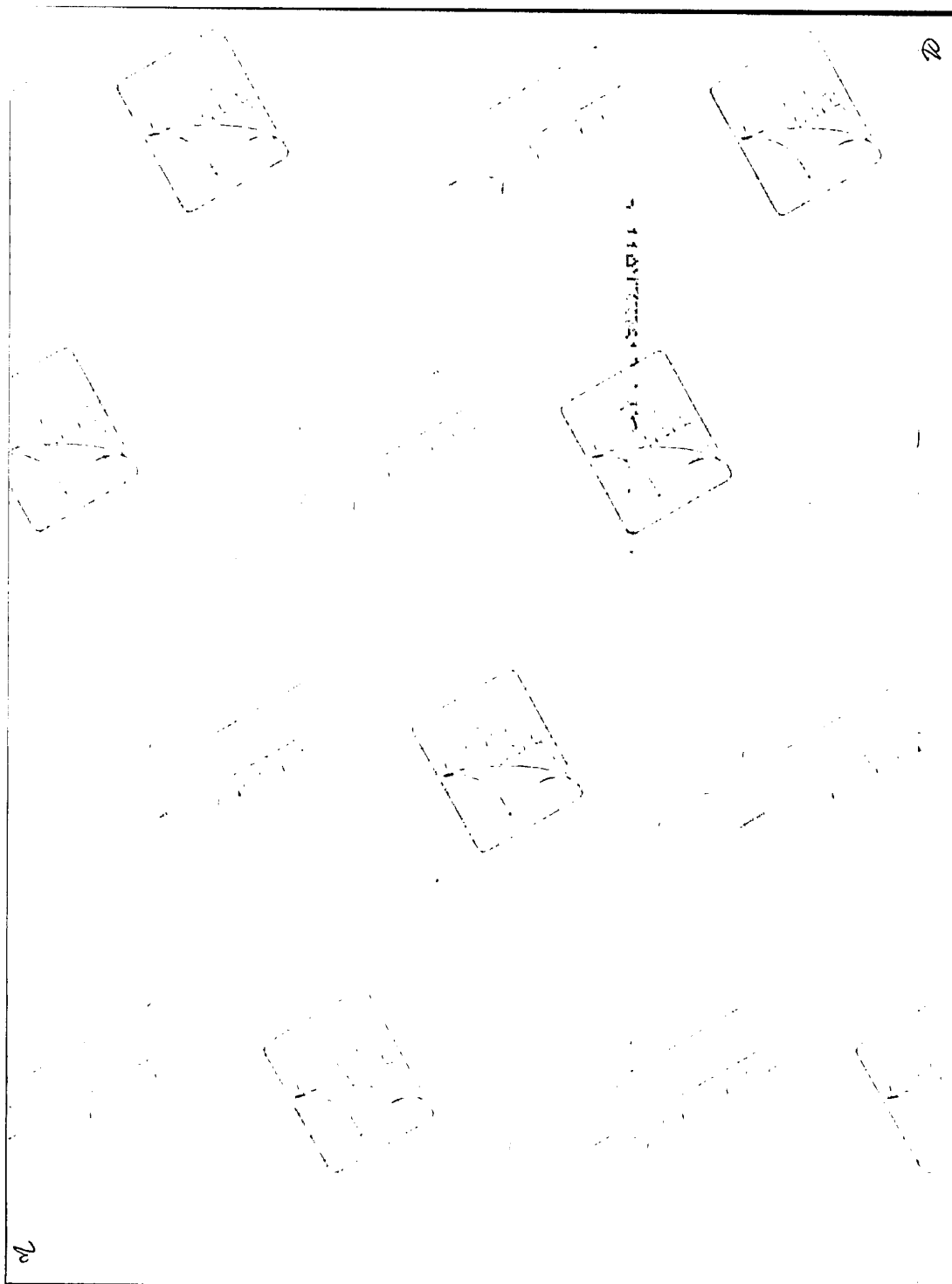



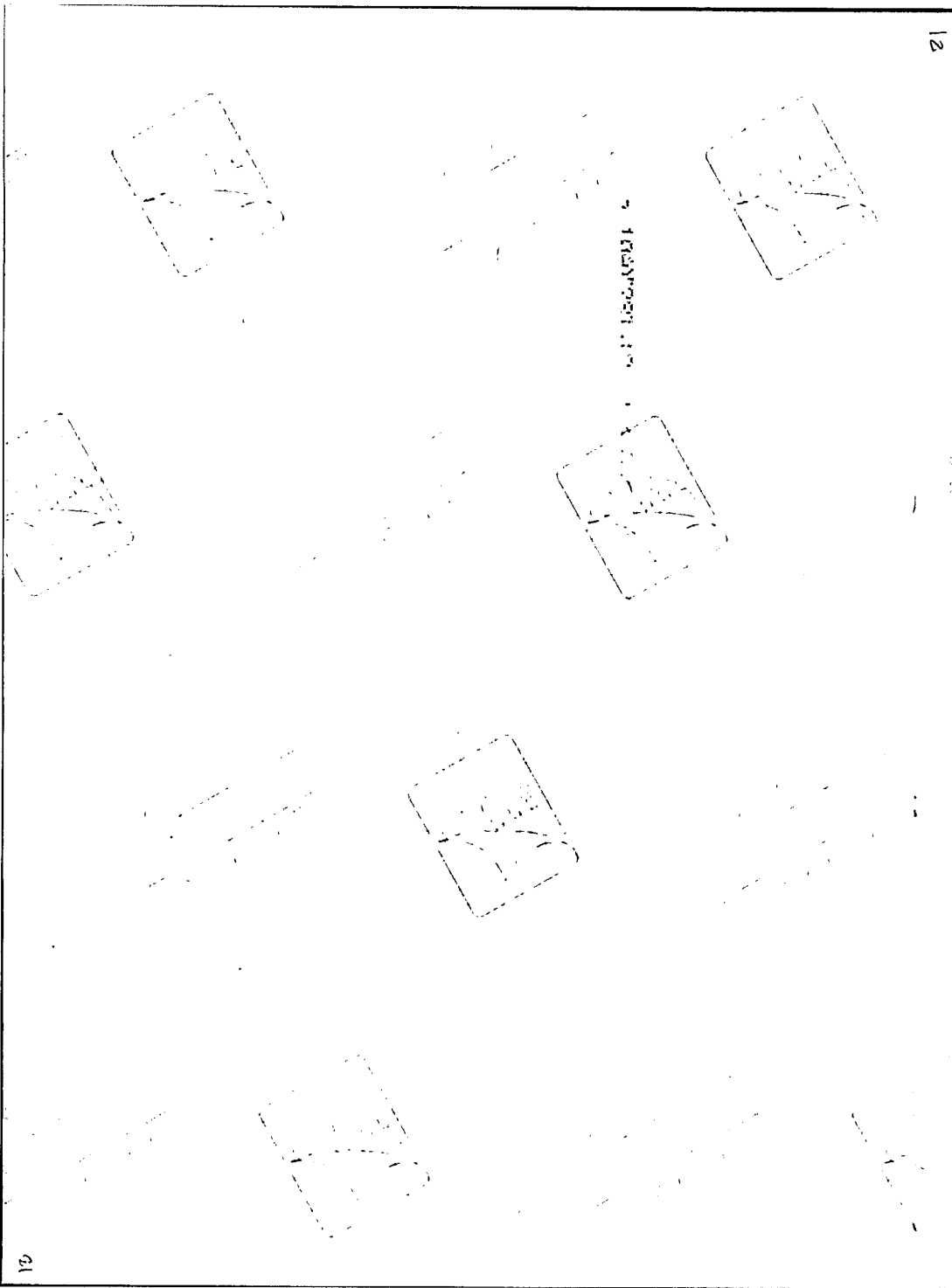



23

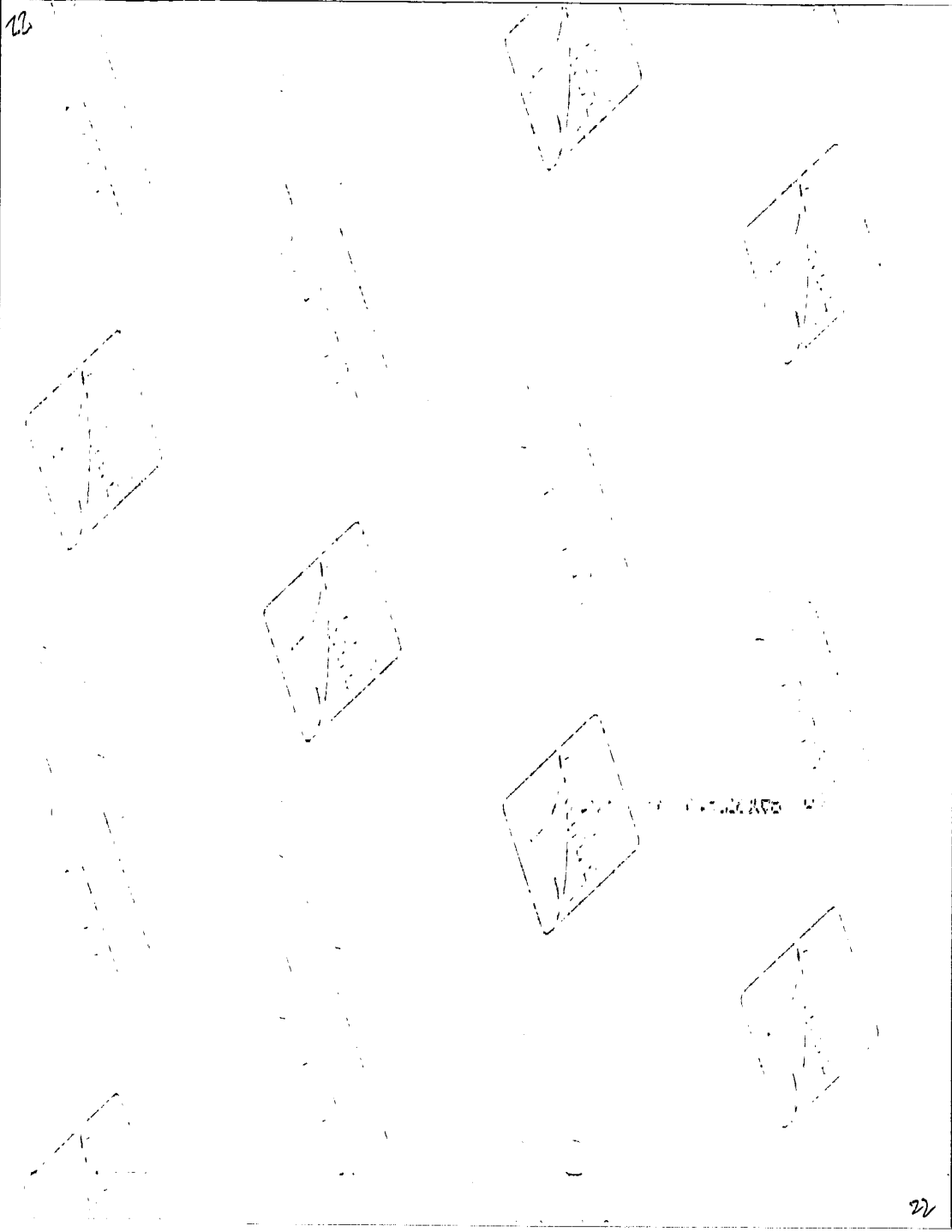

22

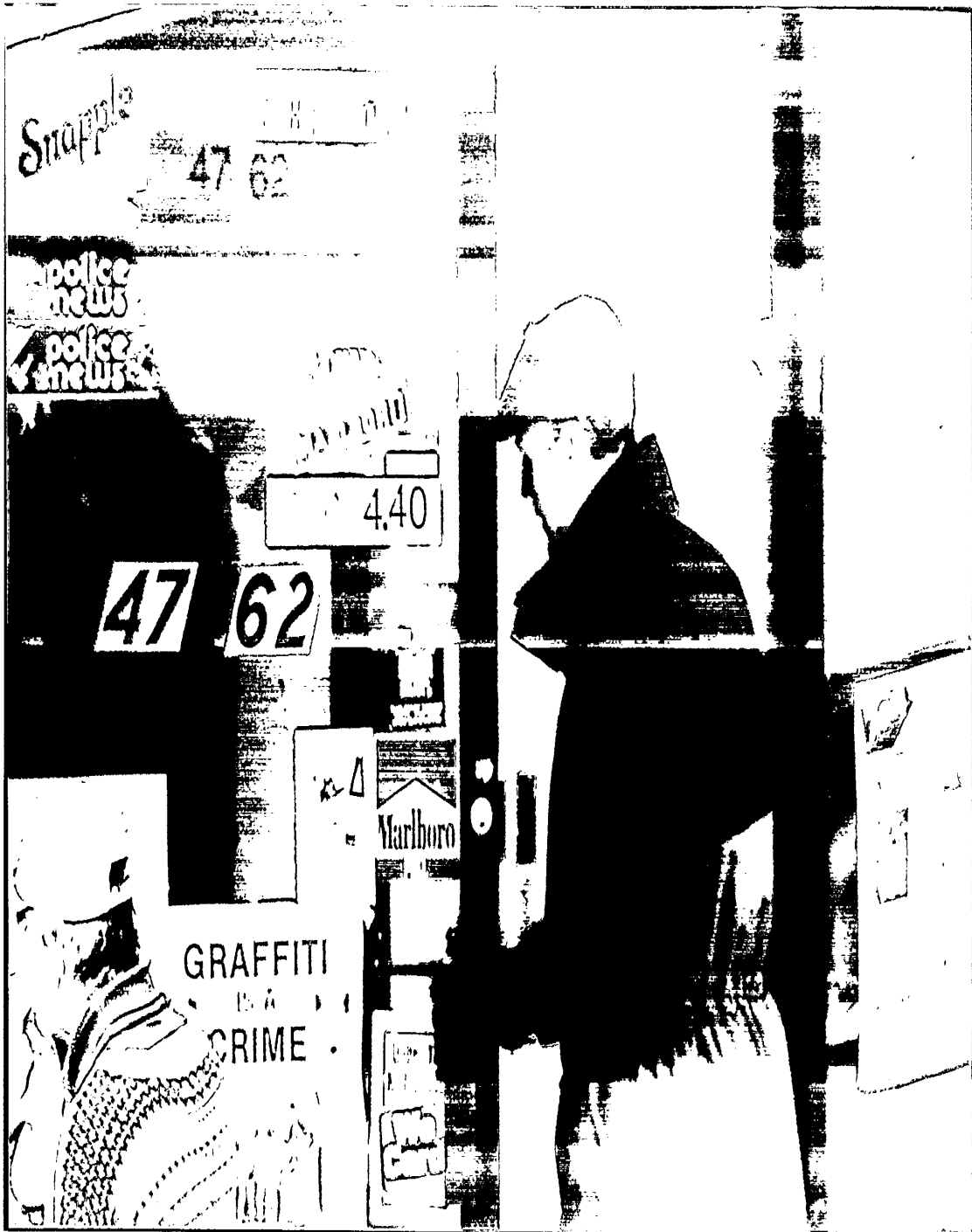

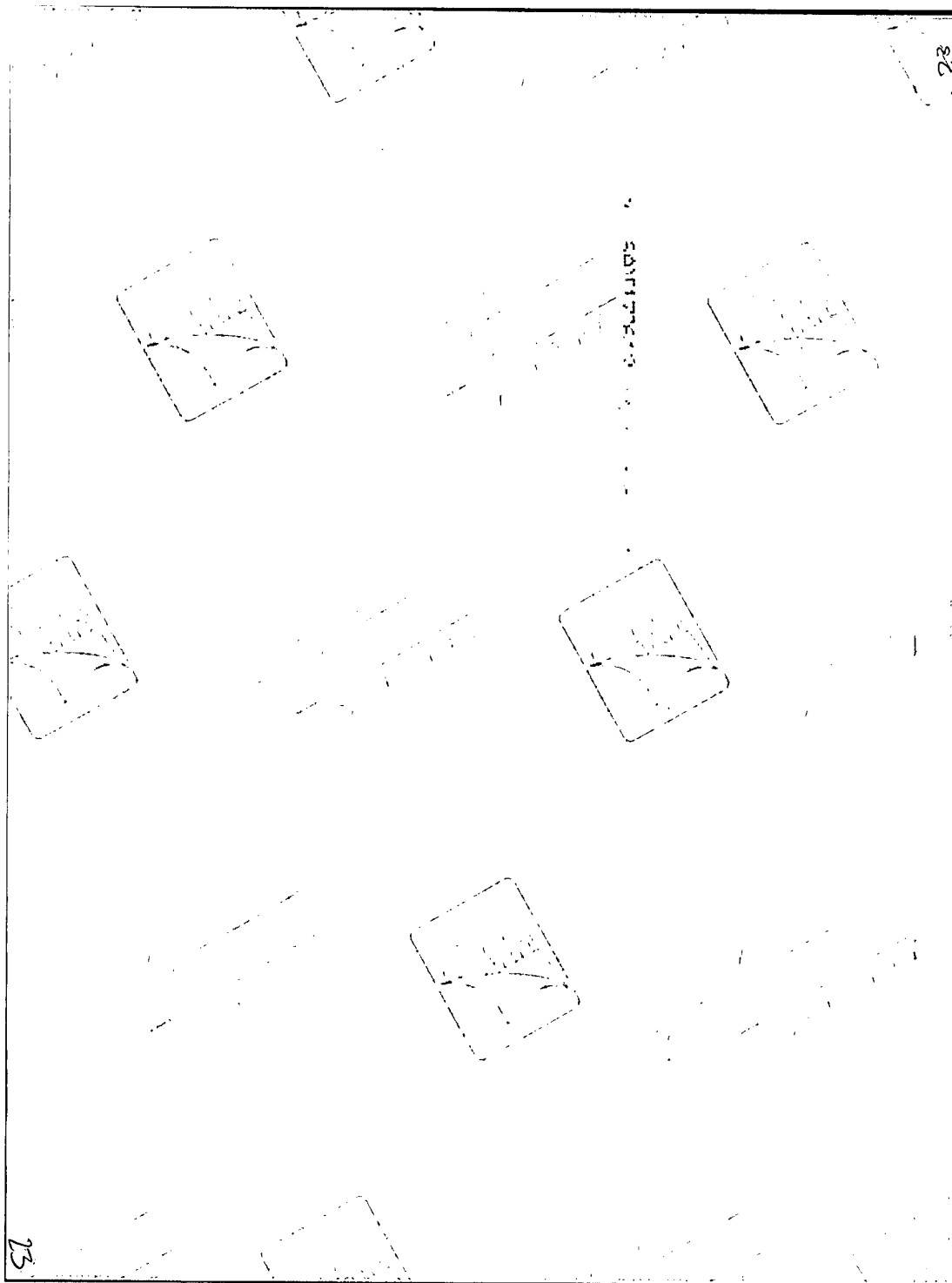

28

23



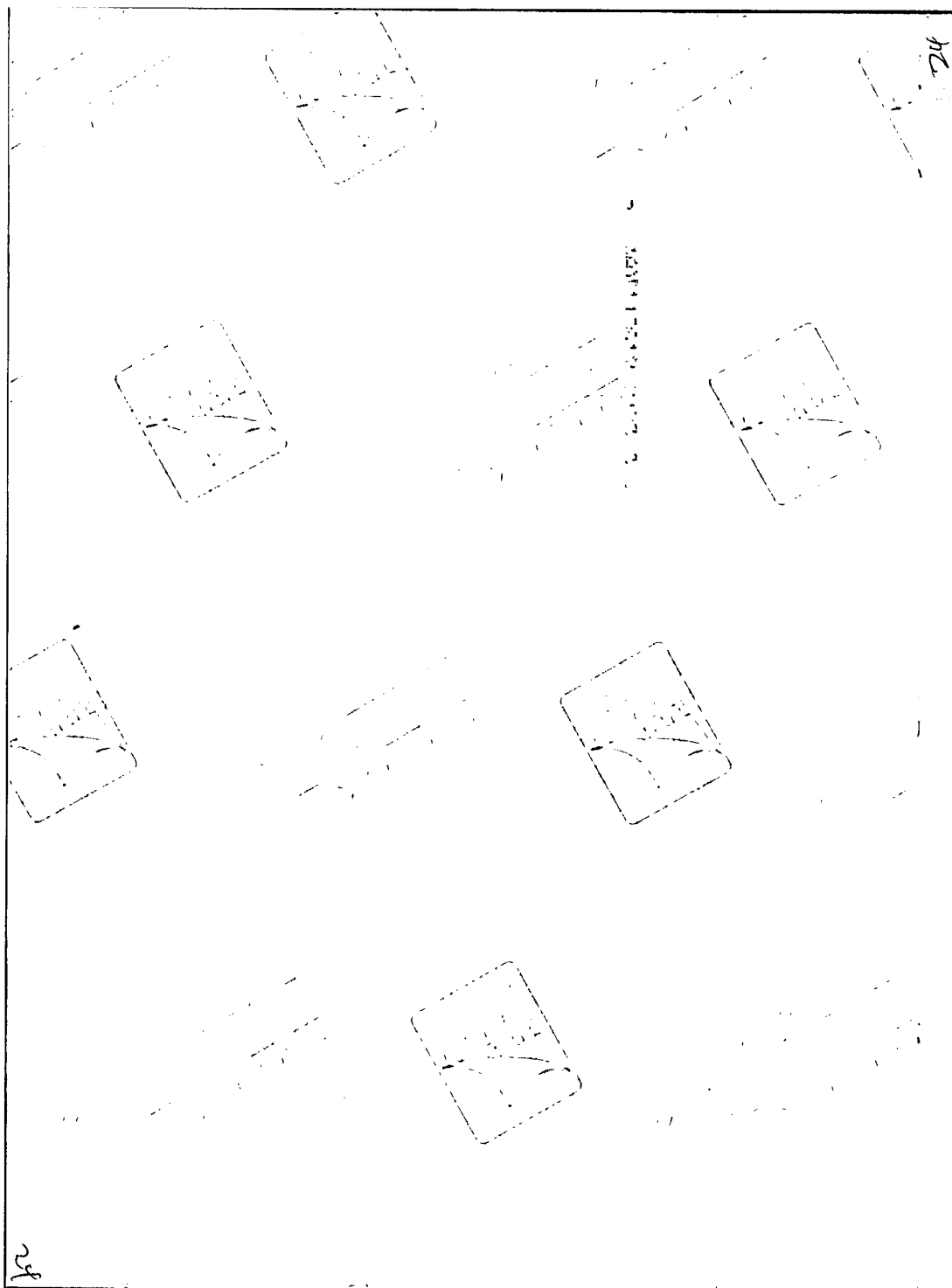

~~SECRET~~

ALL INFORMATION CONTAINED
HEREIN IS UNCLASSIFIED EXCEPT
WHERE SHOWN OTHERWISE

DATE: 10-27-2011
CLASSIFIED BY 60324 baw/sab/lsc
REASON: 1.4 (C)
DECLASSIFY ON: 10-27-2036

25-29

~~SECRET~~

~~SECRET~~

(S)

b1

~~SECRET~~

~~SECRET~~

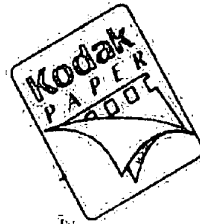

25

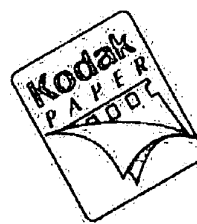
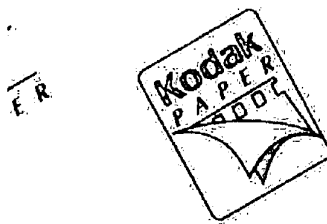
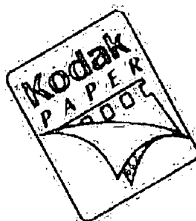
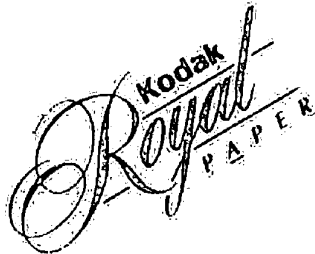

~~SECRET~~

~~SECRET~~

(S)

b1

~~SECRET~~

~~SECRET~~

26

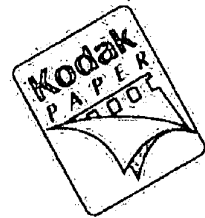
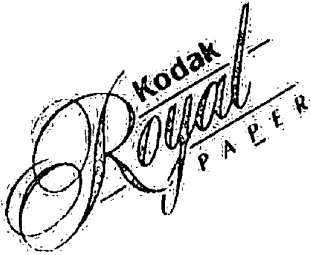
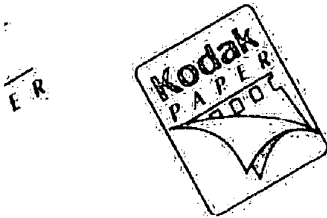
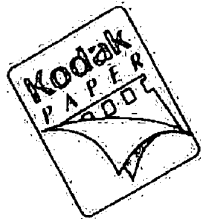
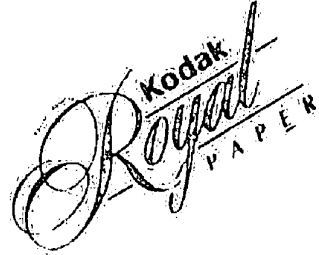
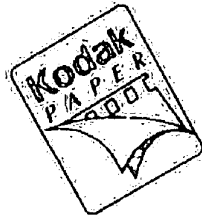

~~SECRET~~



~~SECRET~~

(S)

b1

~~SECRET~~

~~SECRET~~

The logo for Kodak Royal Paper, featuring the word "Kodak" in a bold, sans-serif font above the word "Royal" in a large, elegant script font, with the word "PAPER" in a smaller, sans-serif font below it.The logo for Kodak Royal Paper, featuring the word "Kodak" in a bold, sans-serif font above the word "Royal" in a large, elegant script font, with "PAPER" in a smaller, sans-serif font below it.The logo for Kodak Royal Paper, featuring the word "Kodak" in a bold, sans-serif font above the word "Royal" in a large, elegant script font, with "PAPER" in a smaller, sans-serif font below it. The entire logo is tilted diagonally.The logo for Kodak Royal Paper, featuring the word "Kodak" in a bold, sans-serif font above the word "Royal" in a large, elegant script font, with "PAPER" in a smaller, sans-serif font below it.

ER

The logo for Kodak Royal Paper, featuring the word "Kodak" in a bold, sans-serif font above the word "Royal" in a large, elegant script font, with "PAPER" in a smaller, sans-serif font below it.The logo for Kodak Royal Paper, featuring the word "Kodak" in a bold, sans-serif font above the word "Royal" in a large, elegant script font, with "PAPER" in a smaller, sans-serif font below it.

ER

~~SECRET~~

~~SECRET~~

(S)

b1

~~SECRET~~

~~SECRET~~

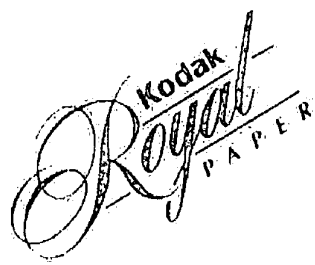
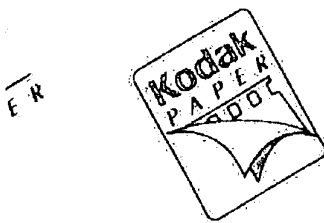
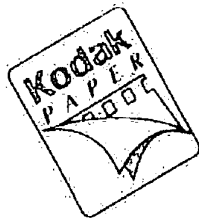

~~SECRET~~

~~SECRET~~

(S)

b1

~~SECRET~~

~~SECRET~~

CONFIDENTIAL

29

~~SECRET~~

~~SECRET~~

ALL INFORMATION CONTAINED
HEREIN IS UNCLASSIFIED EXCEPT
WHERE SHOWN OTHERWISE

DATE: 11-17-2010
CLASSIFIED BY 60324 uc baw/sab/lsc
REASON: 1.4 (C,D)
DECLASSIFY ON: 11-17-2035

30-41 .

~~SECRET~~

~~SECRET~~

(S)

b1

~~SECRET~~

~~SECRET~~

I-1: SA [REDACTED]

(S)

CASE AGENT: SA [REDACTED]

SQUAD: I-1

2

FILE: # [REDACTED]

(S)

ROLL # 24122

b1
b6
b7C

~~SECRET~~

~~SECRET~~

(S)

b1

~~SECRET~~

(S)

I-1: SA

CASE AGENT: SA

(S)

FILE: #

SQUAD: I-1

ROLL # 24122

?

b1
b6
b7C

~~SECRET~~

(S)

b1

~~SECRET~~

~~SECRET~~

(S) I-1: SA [redacted] [redacted]
CASE # [redacted] I-1 6
(S) FILE: # [redacted] ROLL # 24122

b1
b6
b7C

~~SECRET~~

~~SECRET~~

(S)

b1

~~SECRET~~

~~SECRET~~

(S) I-1: SA [redacted]
CASE AGENT: SA [redacted] I-1
FILE # [redacted] ROLL # 24122
(S)

b1
b6
b7C

5

~~SECRET~~

~~SECRET~~

(S)

b1

~~SECRET~~

~~SECRET~~

(S) I-1: SA [redacted]
CASE AGENT: SA [redacted] SQUAD: I-1
(S) FILE: # [redacted] ROLL # 24122

b1
b6
b7C

6

~~SECRET~~

34

~~SECRET~~

(S)

b1

~~SECRET~~

~~SECRET~~

(S)

I-1: SA

CASE AGENT SA

FILE: #

(S)

SQUAD: I-1

ROLL # 24122

13

b1
b6
b7C

35

~~SECRET~~

~~SECRET~~

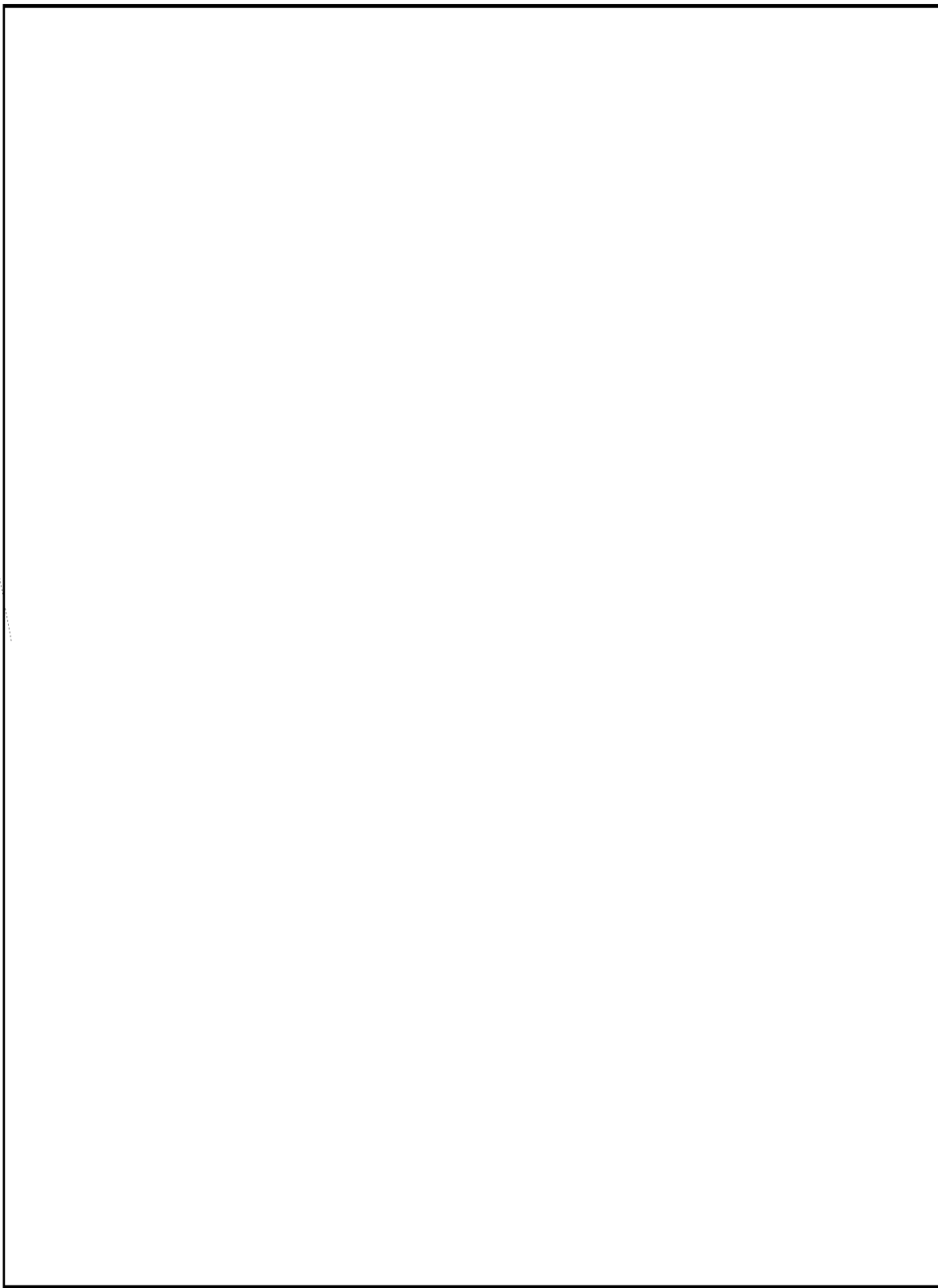

(S)

b1

~~SECRET~~

~~SECRET~~

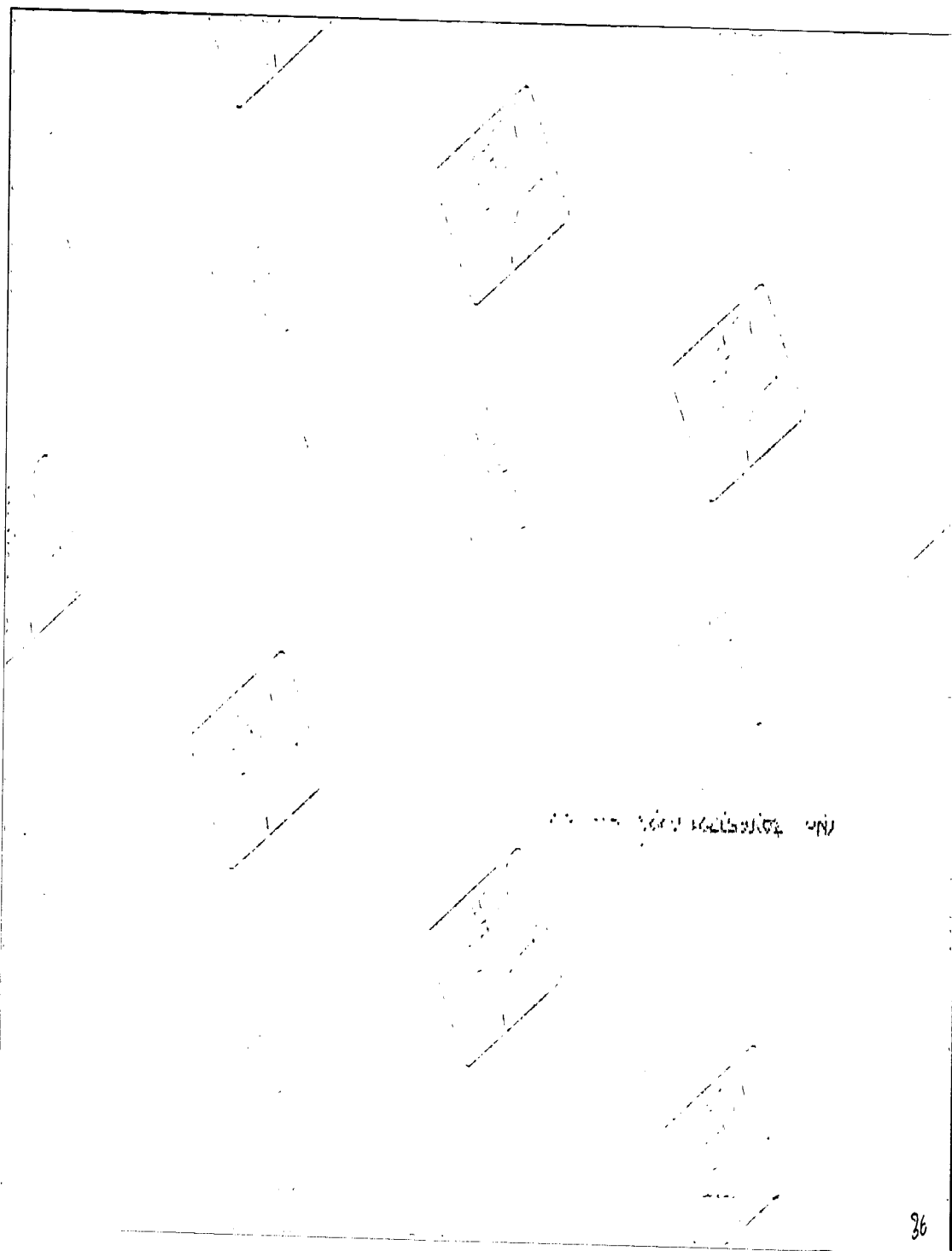

~~SECRET~~

~~SECRET~~

(S)

b1

~~SECRET~~

~~SECRET~~

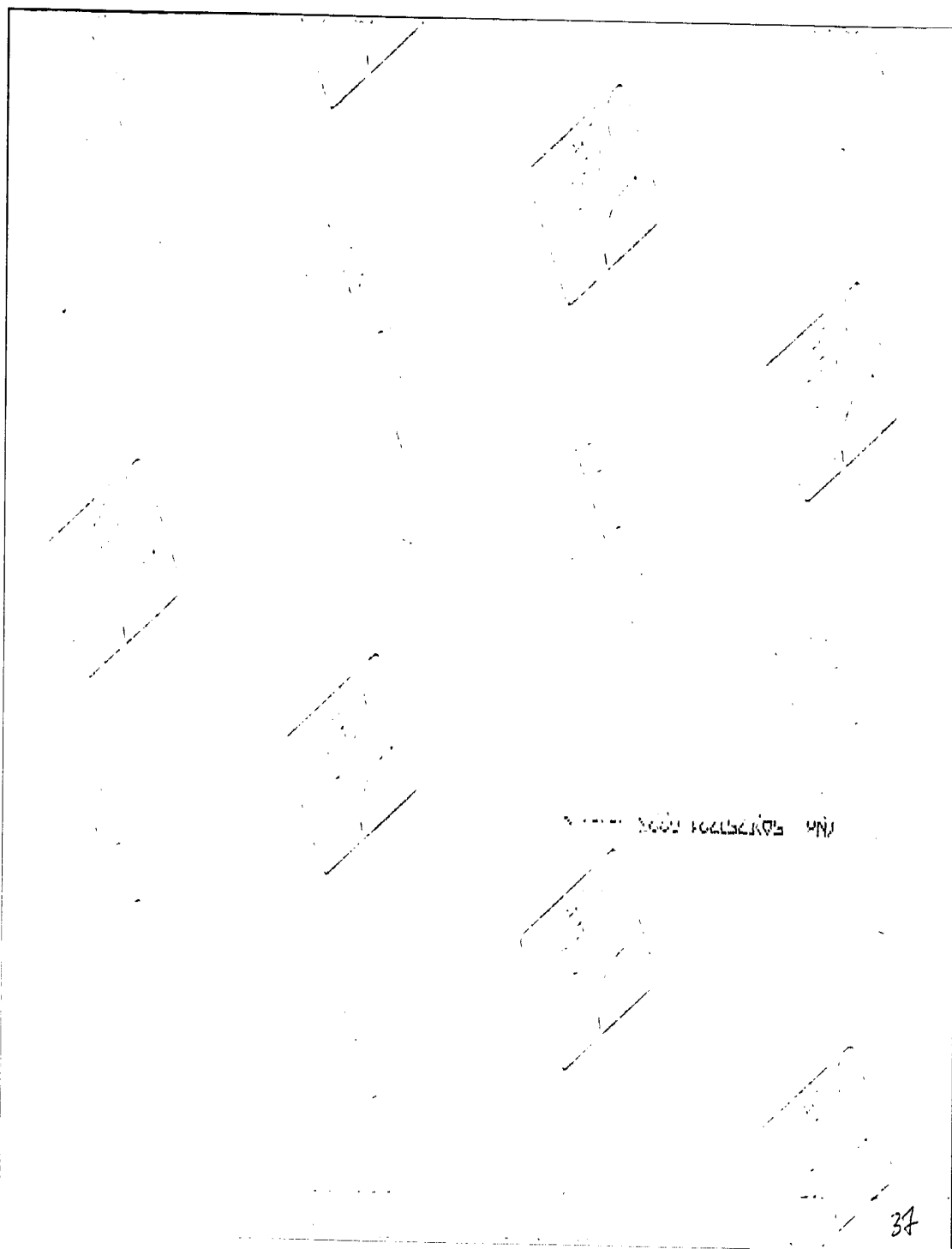

UNCLASSIFIED FOR EYES ONLY

~~SECRET~~

~~SECRET~~

(S)

b1

~~SECRET~~

~~SECRET~~

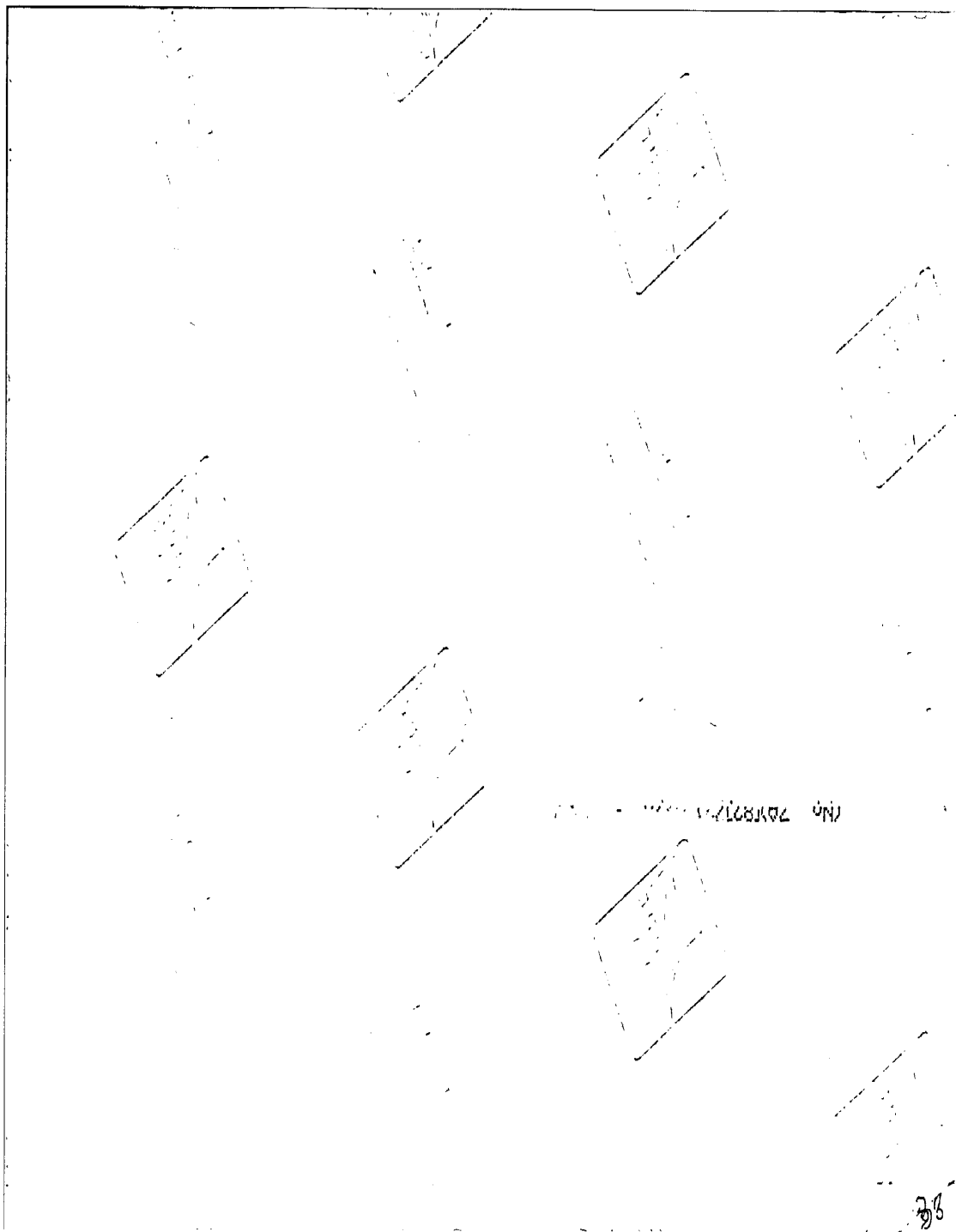

~~SECRET~~

~~SECRET~~

(S)

b1

~~SECRET~~

~~SECRET~~

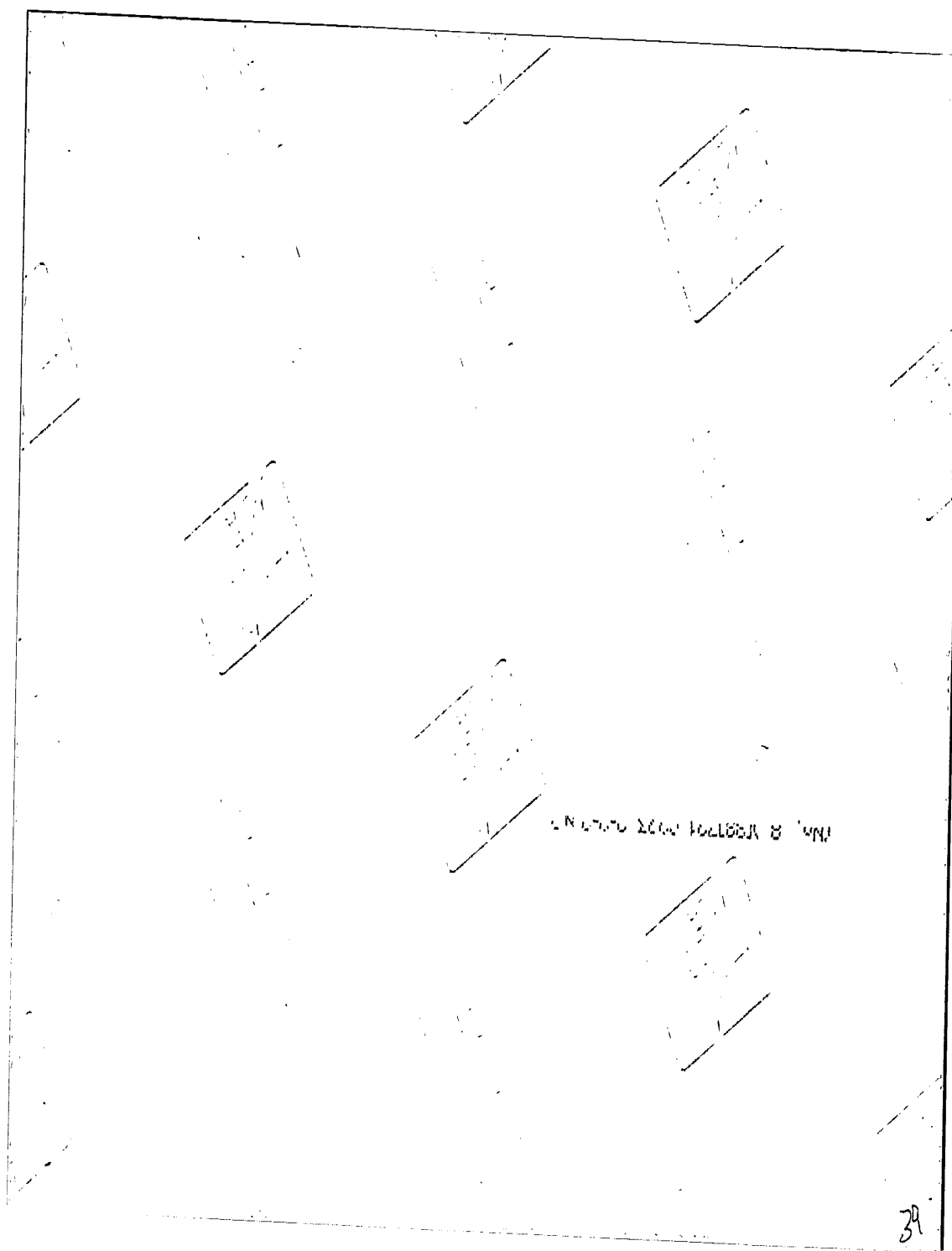

~~SECRET~~

~~SECRET~~

(S)

b1

~~SECRET~~

~~SECRET~~

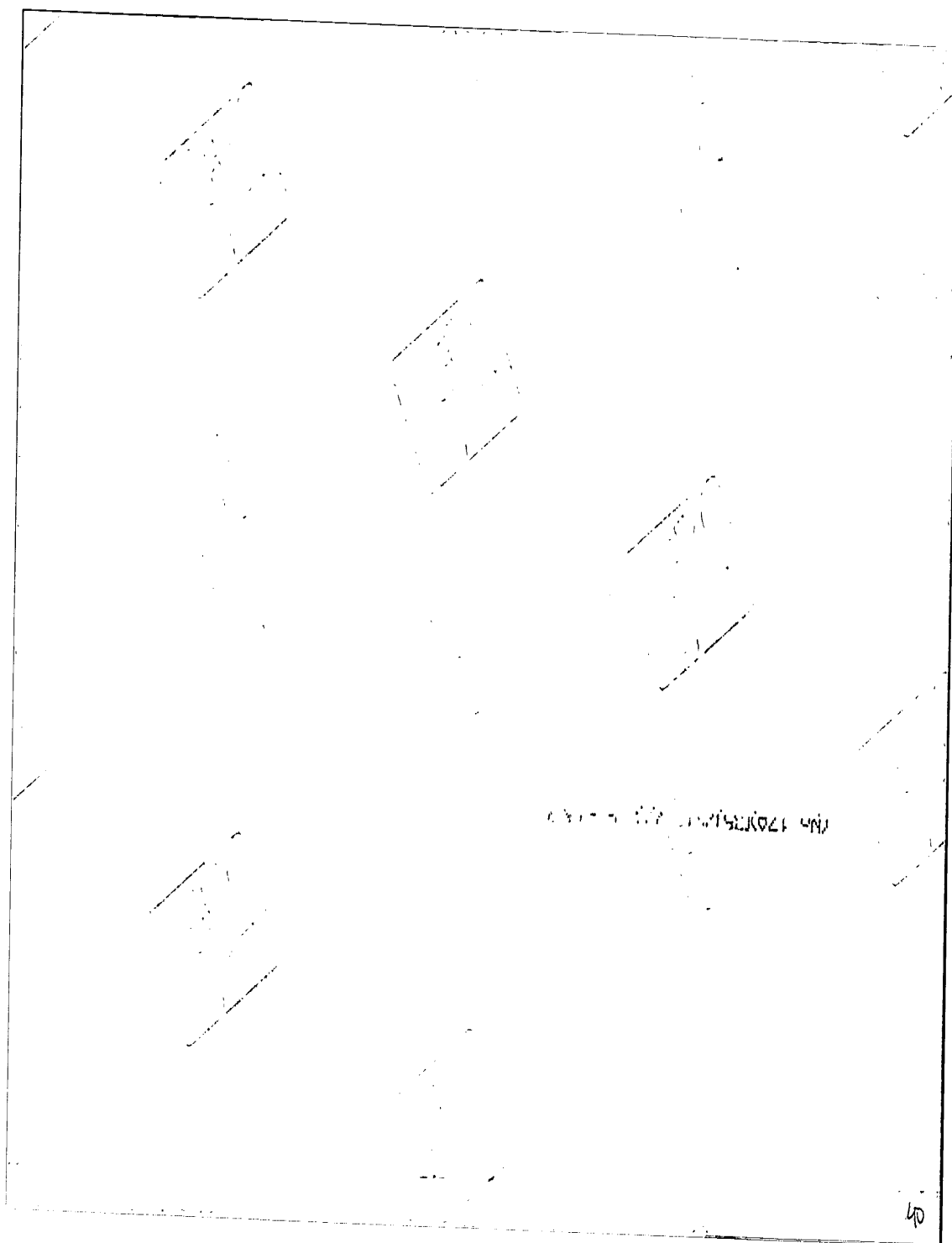

~~SECRET~~

~~SECRET~~

(S)

b1

~~SECRET~~

~~SECRET~~

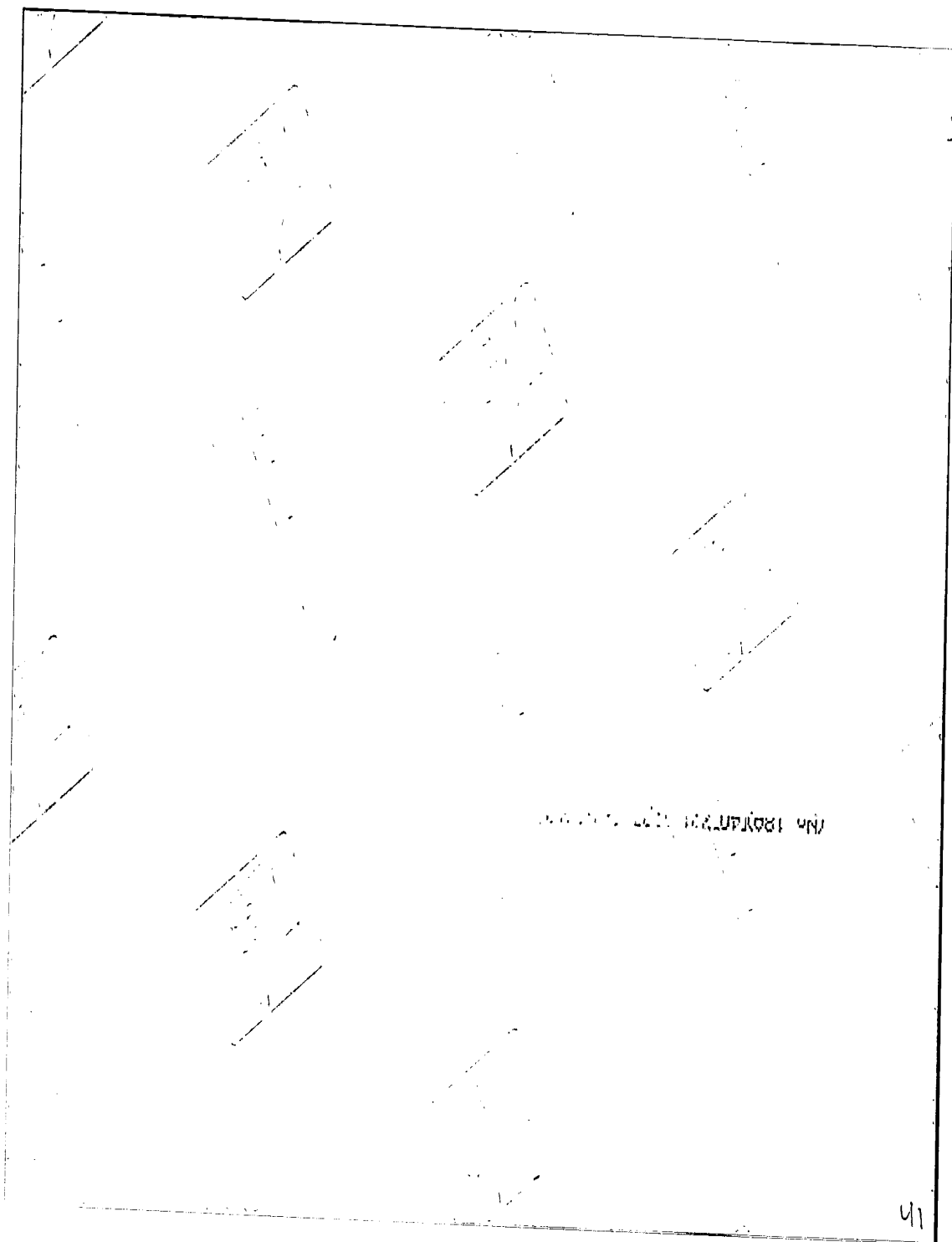

41

~~SECRET~~

~~SECRET~~

ALL INFORMATION CONTAINED
HEREIN IS UNCLASSIFIED EXCEPT
WHERE SHOWN OTHERWISE

DATE: 03-30-2011
CLASSIFIED BY 60324 uc baw/sab/lsc
REASON: 1.4 (C)
DECLASSIFY ON: 03-30-2036

42-51

~~SECRET~~

~~SECRET~~

(S)

b1

~~SECRET~~

~~SECRET~~

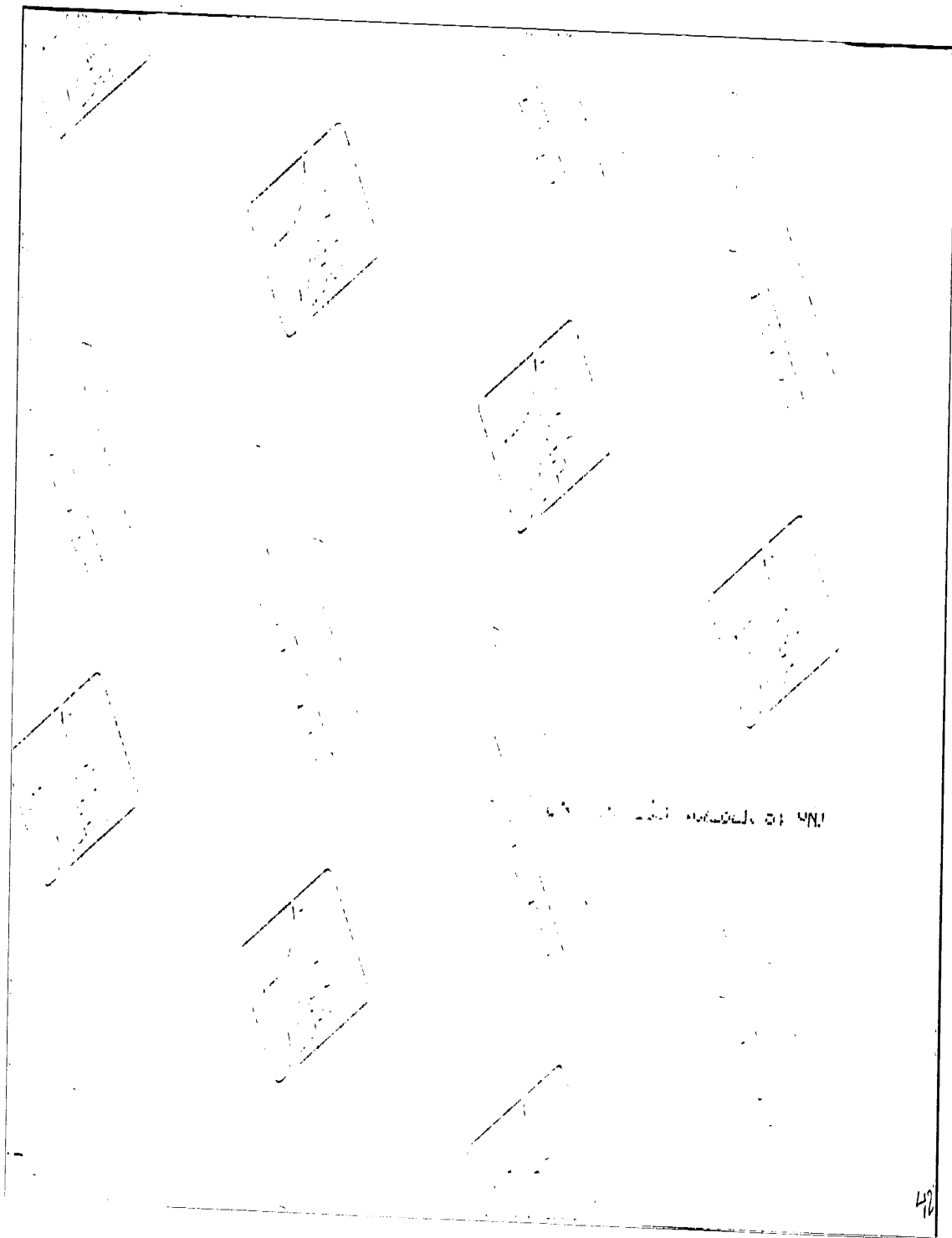

~~SECRET~~

~~SECRET~~

(S)

b1

~~SECRET~~

~~SECRET~~

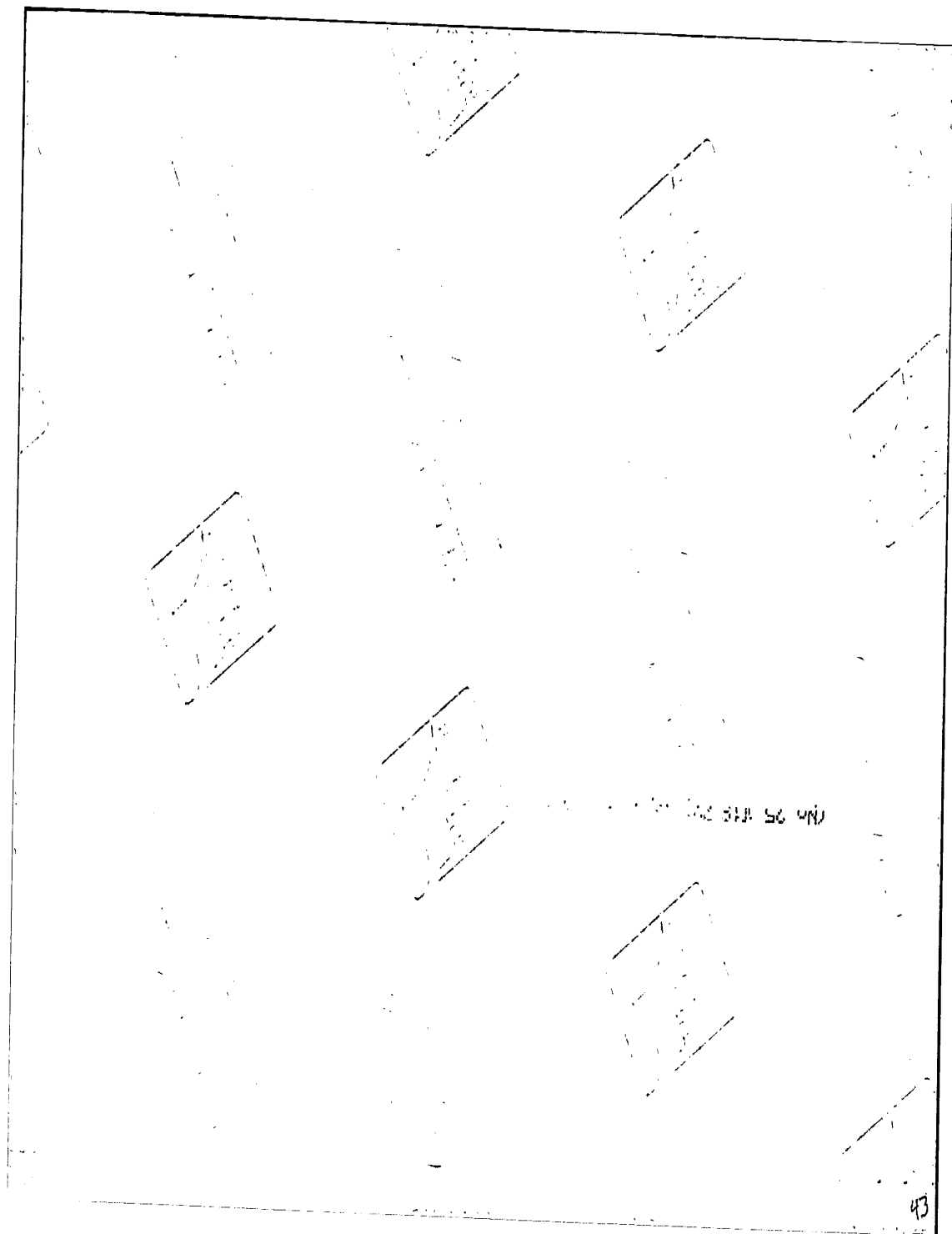

43

~~SECRET~~

~~SECRET~~

(S)

b1

~~SECRET~~

~~SECRET~~

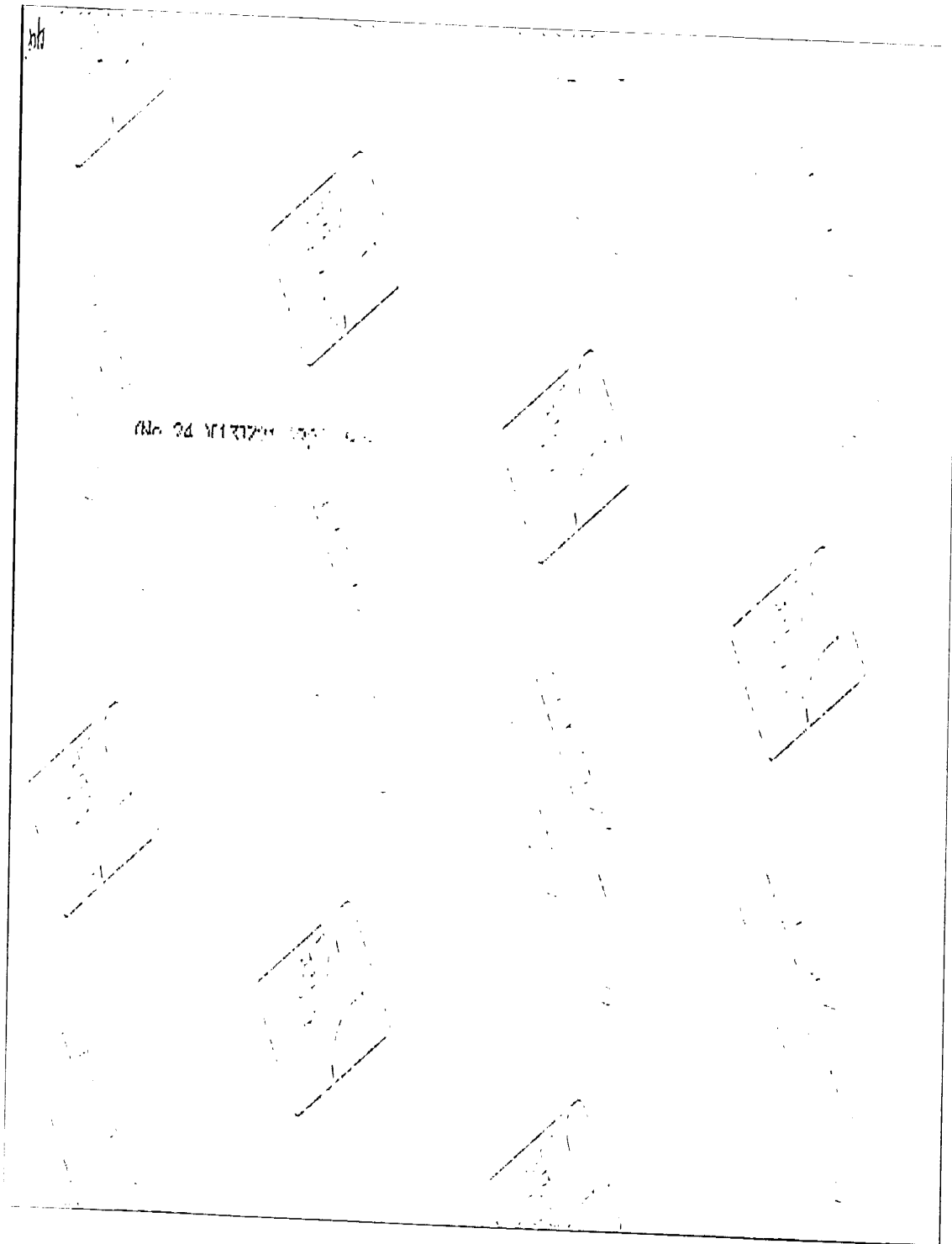

~~SECRET~~

~~SECRET~~



~~SECRET~~

~~SECRET~~

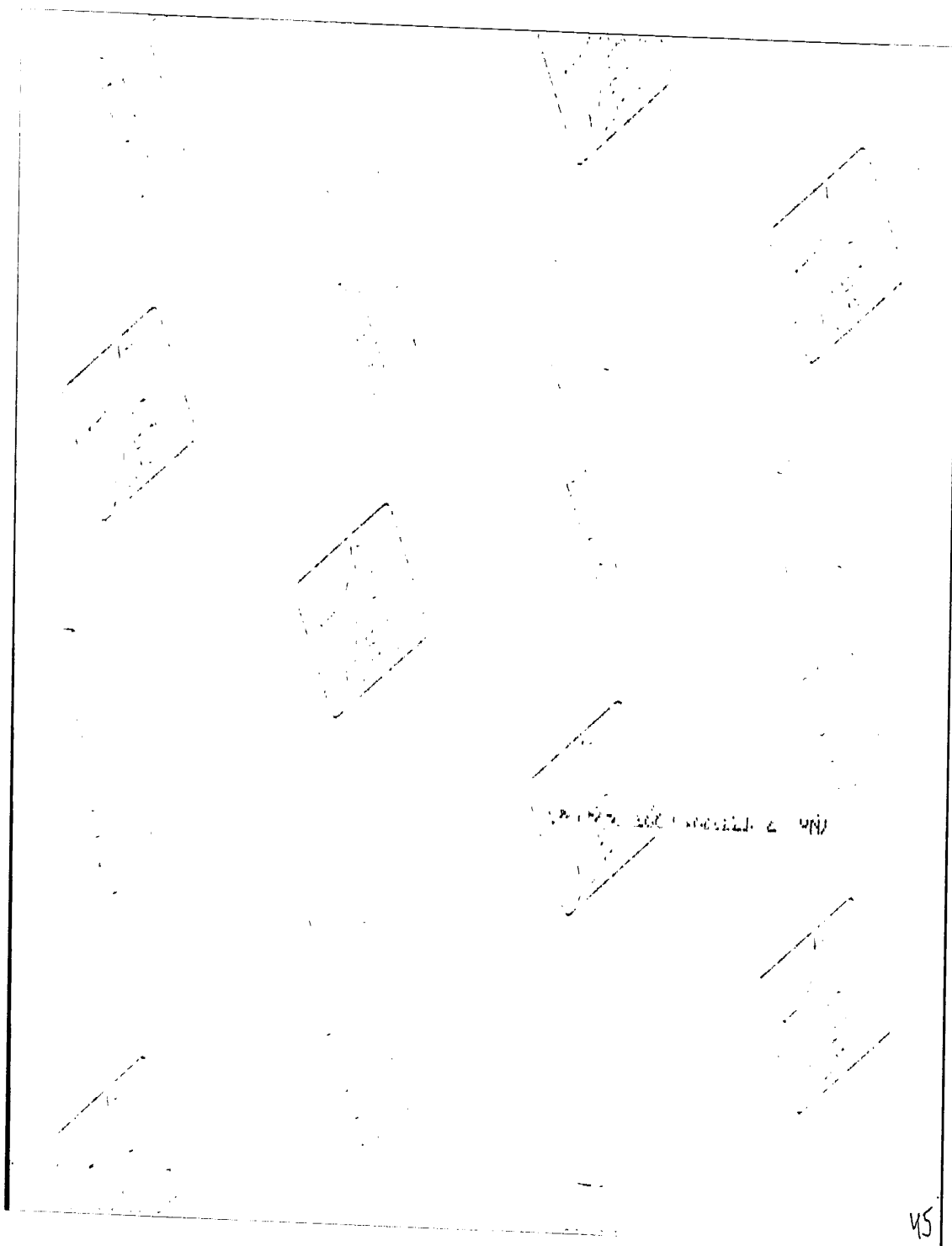

45

~~SECRET~~

~~SECRET~~



~~SECRET~~

~~SECRET~~

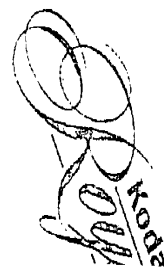
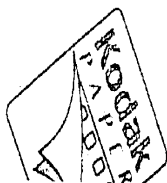
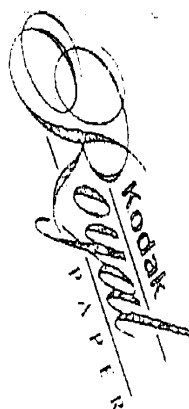
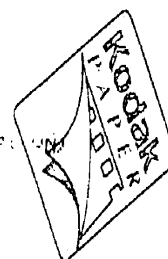
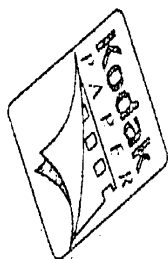
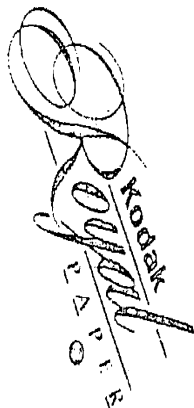
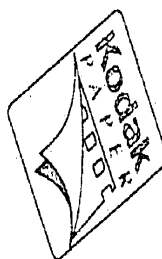
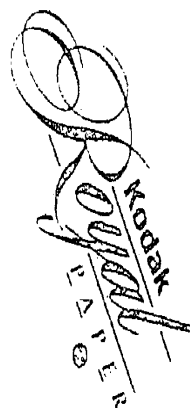
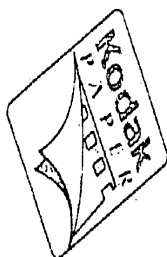
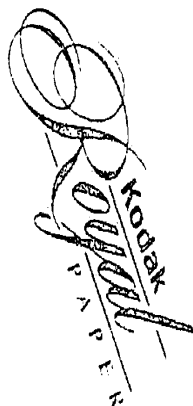
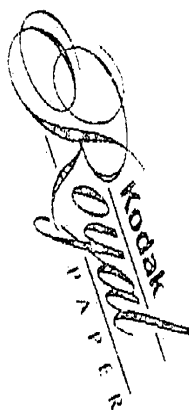
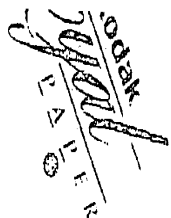
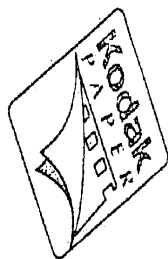

~~SECRET~~

~~SECRET~~

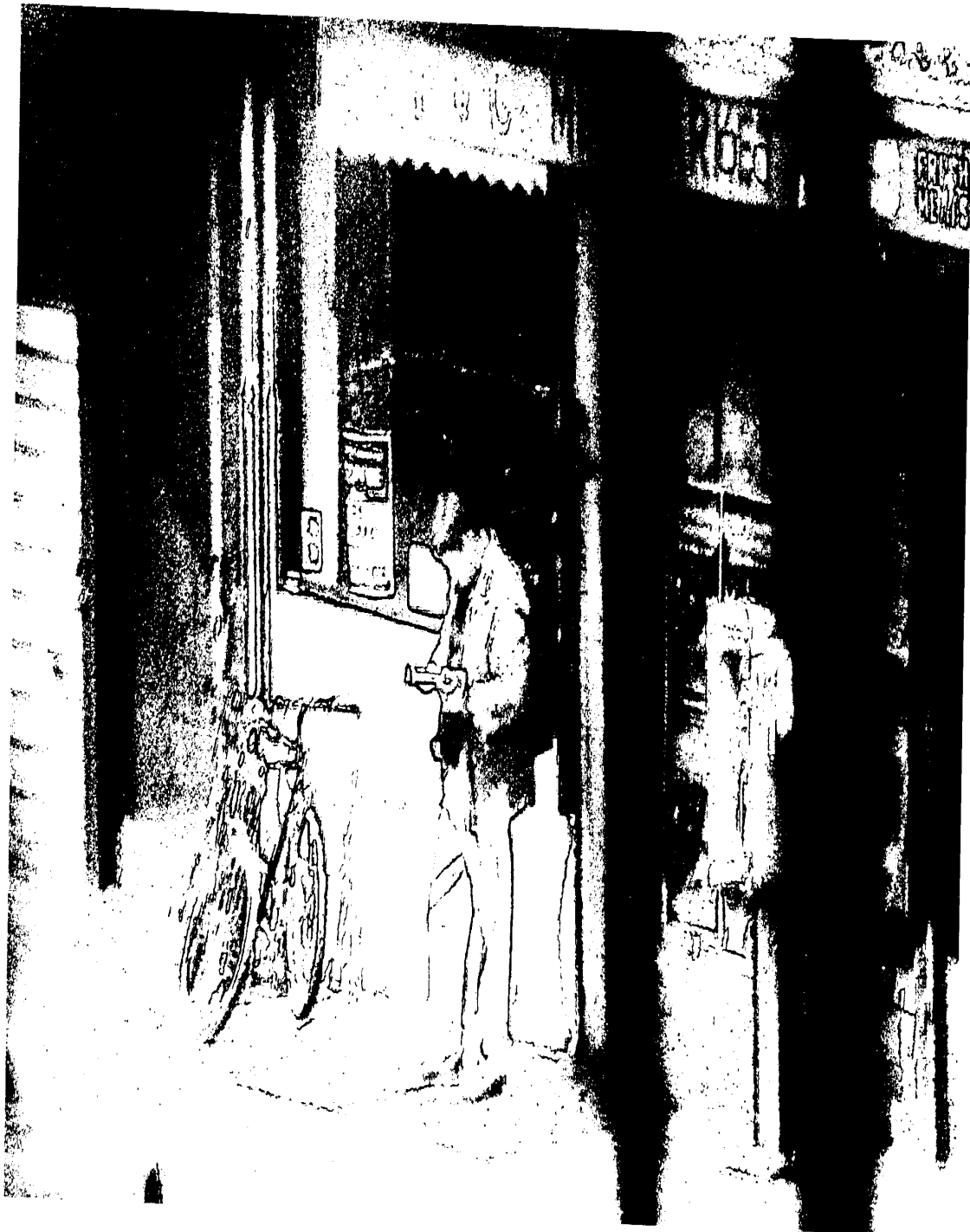

~~SECRET~~

~~SECRET~~

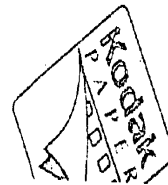
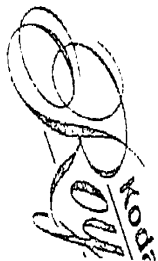
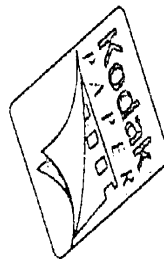
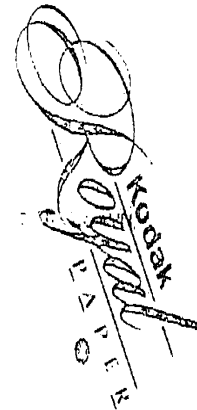
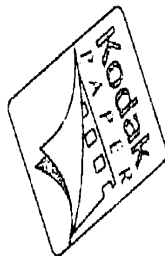
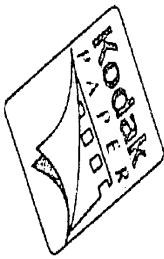
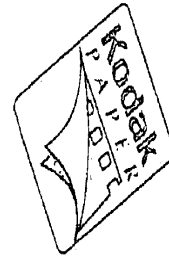
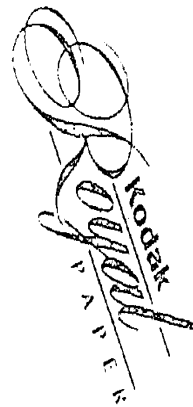
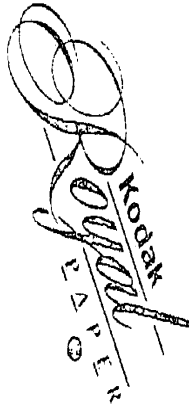
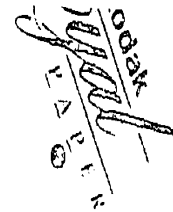
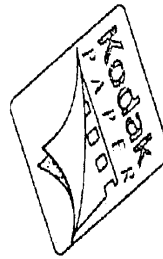

47

~~SECRET~~

~~SECRET~~

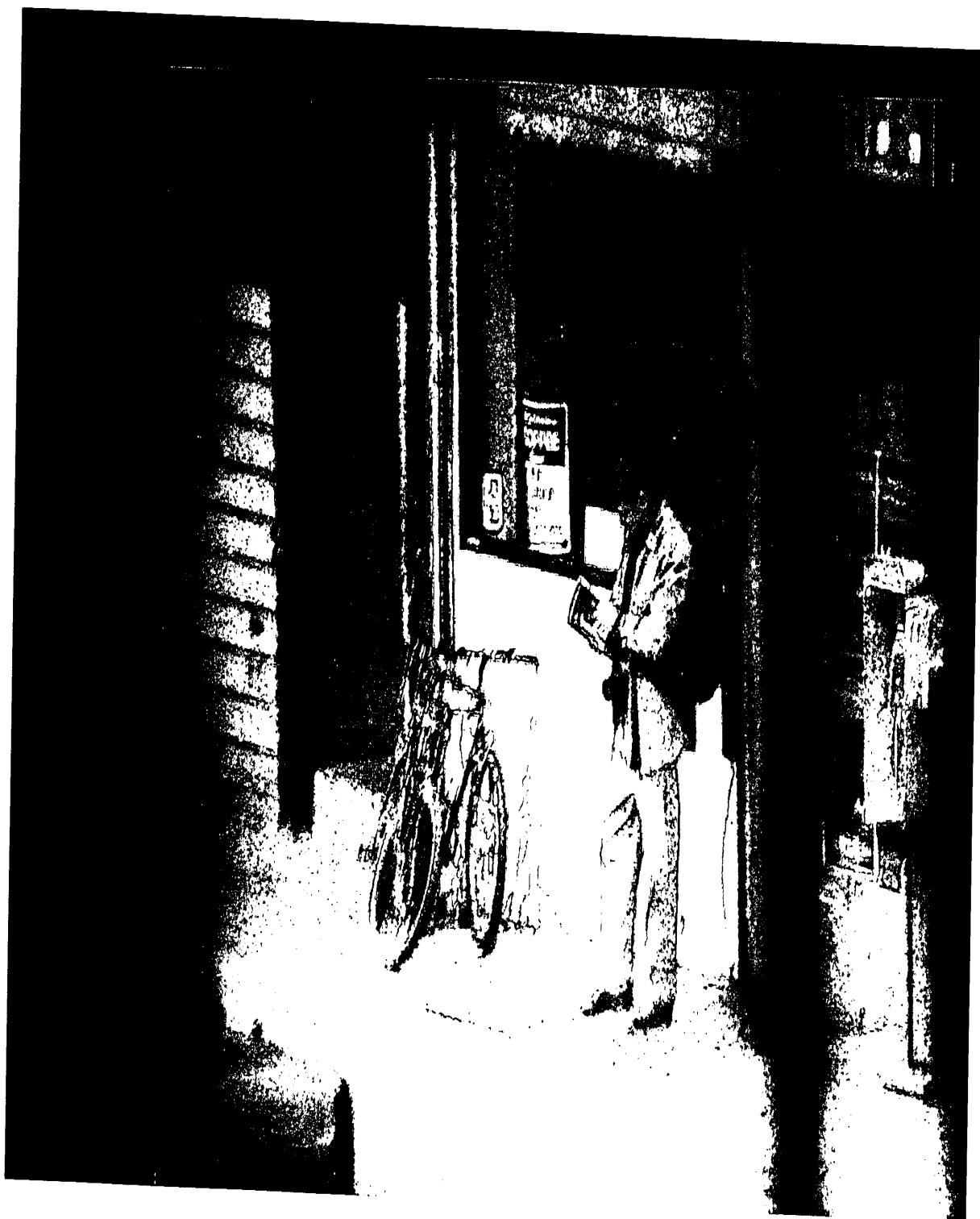

~~SECRET~~

~~SECRET~~

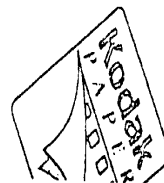
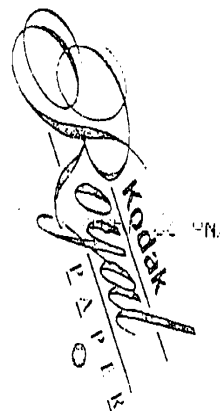
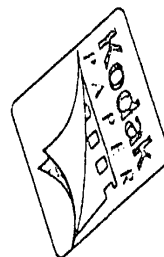
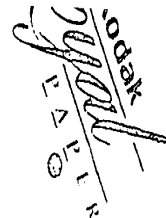
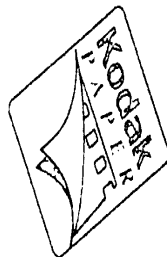
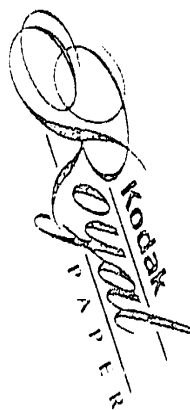
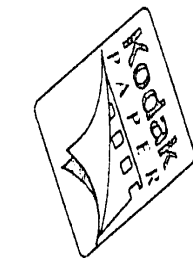
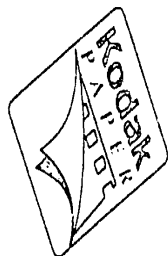
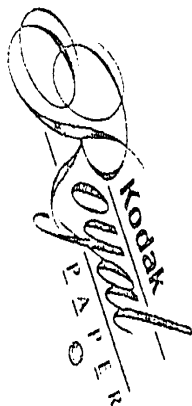
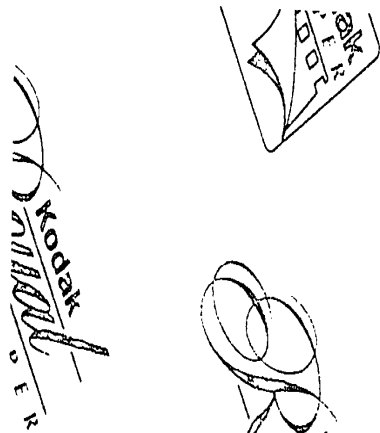

~~SECRET~~

~~SECRET~~



~~SECRET~~

~~SECRET~~

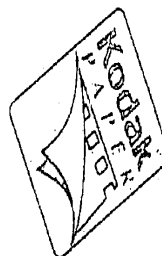
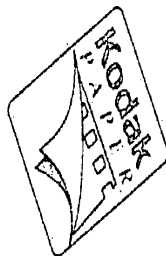
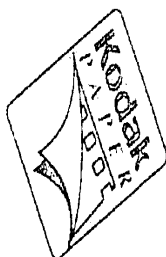
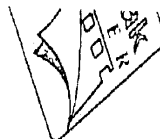

USA 5 274

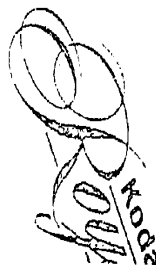
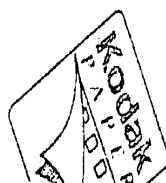
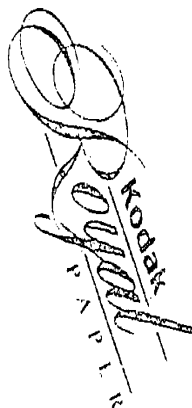

4

~~SECRET~~

~~SECRET~~



~~SECRET~~

~~SECRET~~

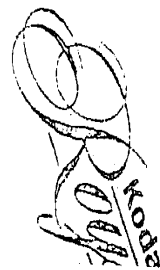
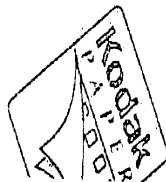
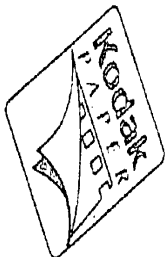
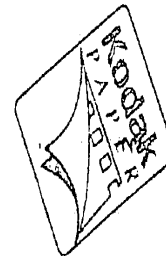
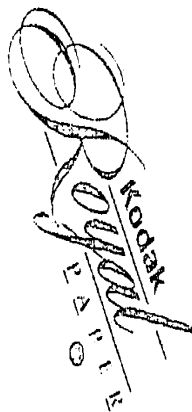
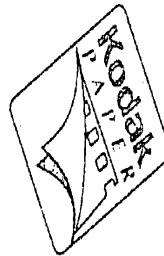
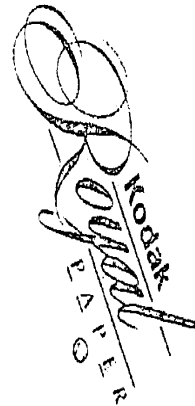
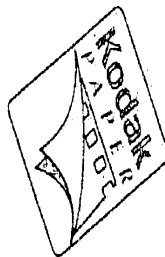
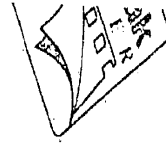
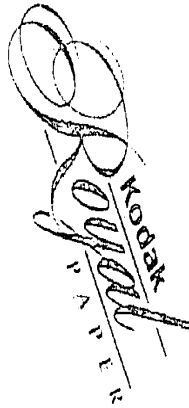
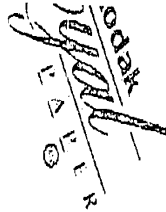
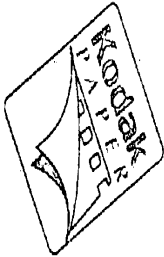

~~SECRET~~

~~SECRET~~



~~SECRET~~

~~SECRET~~

Kodak
SAFETY FILM

Kodak
SAFETY FILM

Kodak
SAFETY FILM

Kodak
SAFETY FILM

Kodak
SAFETY FILM

Kodak
SAFETY FILM

Kodak
SAFETY FILM

Kodak
SAFETY FILM

Kodak
SAFETY FILM

Kodak
SAFETY FILM

Kodak
SAFETY FILM

Kodak
SAFETY FILM

Kodak
SAFETY FILM

Kodak
SAFETY FILM

SAFETY FILM

SAFETY FILM

SAFETY FILM

SAFETY FILM

~~SECRET~~

~~SECRET~~



~~SECRET~~

~~SECRET~~

13A

~~SECRET~~

~~SECRET~~



~~SECRET~~

~~SECRET~~

#13B

~~SECRET~~

~~SECRET~~



~~SECRET~~

~~SECRET~~

13C

~~SECRET~~

~~SECRET~~



~~SECRET~~

~~SECRET~~

419A

~~SECRET~~